MALAVIYA MISSION TEACHER TRAINING PROGRAMME

शिक्षा मंत्रालय
MINISTRY OF EDUCATION

NATIONAL INSTITUTE OF TECHNOLOGY WARANGAL

An Institute of National Importance

MALAVIYA MISSION TEACHER TRAINING CENTRE

Established under the Scheme of MMTTP, University Grants Commission (UGC), Ministry of Education, Government of India

One-Week (Online) Short Term Training Program on

Artificial Intelligence for Education and Society

4 - 10 February 2026

Program Overview:

The refresher course on “Artificial Intelligence for Education and Society” is designed to provide educators and academic professionals with a comprehensive understanding of the rapidly evolving role of artificial intelligence in contemporary education and its broader societal implications. The course aims to build conceptual clarity about AI technologies while critically examining their pedagogical, ethical, and policy dimensions. Through expert lectures, interactive discussions, case studies, and hands-on sessions, participants will explore AI-enabled teaching–learning practices, curriculum and assessment redesign, issues of equity and ethics, data privacy, and governance frameworks. Emphasizing responsible and inclusive use of AI, the refresher course seeks to empower participants to thoughtfully integrate AI into educational practice and contribute meaningfully to informed discourse on AI’s impact on society.

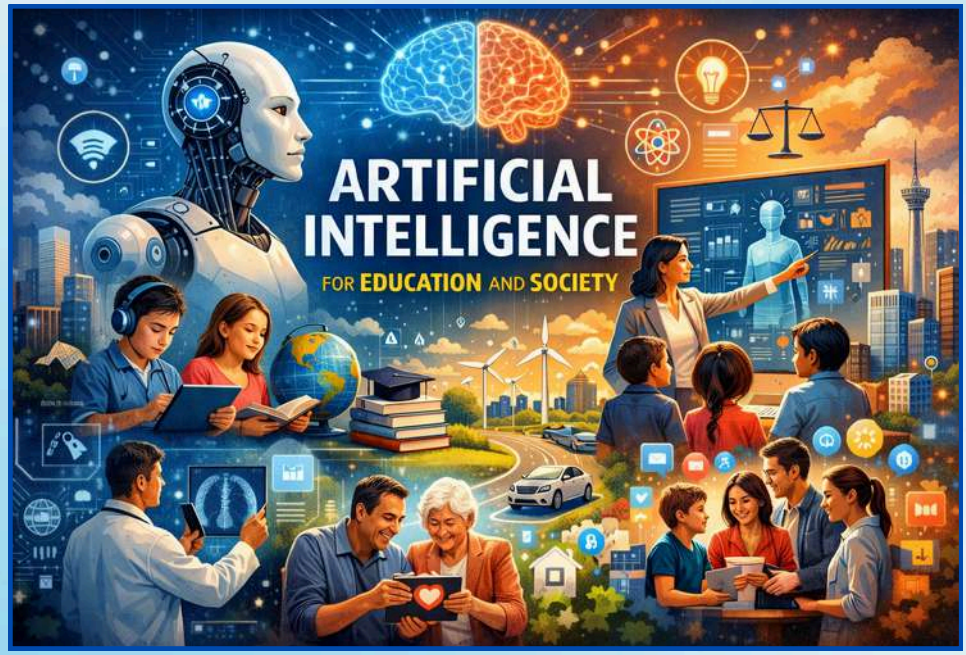

Scan the QR code to Register

Last date for Registration: 31-01-2026

NO REGISTRATION FEE

Content of the STTP Program:

- Conceptual, Historical, and Societal Foundations of AI
- AI in Teaching, Learning, and Pedagogical Transformation
- AI-Supported Learning Environments and Assessment Practices
- Curriculum, Skills, and Capacity Building for the AI Age
- AI Literacy, Data Literacy, and Student Competencies
- Teacher Preparation, Professional Development, and Institutional Change
- Ethics, Equity, and Responsible Human-Centered AI
- Policy, Governance, and Futures of Education and Society

Resource Persons for this program:

Faculty members from NIT Warangal and Academicians in the concerned field from IITs, NITs and Industry experts will be invited to deliver lectures in the program.

Course duration:

There will be 6-days (36 hours) (4-10 February 2026 excluding Sunday) of engagement including live sessions, panel discussions and assignments

Certification criteria:

The participants must maintain 80% of Attendance, need to submit Assignments in time, and qualify in the final exam with 60% of marks. Candidates will be issued certificates on successful completion of the course.

Who can apply ?

Undergraduate and Post-Graduate faculties from State and Central Universities/Institute, Affiliated Colleges, Constituent Colleges, Private Colleges, Polytechnic Colleges etc. are eligible.

Selection Criteria:

Selection will be done based on first-come-first-serve to a maximum number of 50 Faculty/industry participants. **Ph. D. scholars are allowed to participate**. The list of selected participants will be intimated through e-mail. There is **No Registration Fee** to attend this program.

Note: This Programme shall be considered equivalent to One Week FDP/STTP for regularization/ CAS.

About MMTTC of NIT Warangal:

The Malaviya Mission Teacher Training Centre (MMTTC) was established at NIT Warangal in the year 2016 under the scheme *"Malaviya Mission on Teacher Training Program (MMTTP)"* sponsored by the University Grants Commission (UGC), Ministry of Education, Government of India. Since its inception, the Centre has successfully organized various programmes such as *NEP Orientation programs, Short-term programs, Refresher Courses, FDP programmes* and one-month duration *Faculty Induction Programme (FIP)* for Higher Education Faculty in various theme areas of Science and Technology, Humanities and Social Sciences from which more than 10,000 participants have benefitted. Other activities of the MMTTC include offering online courses on curriculum design, carrying out research in educational technology and pedagogy and integrating ICT into the Teaching-Learning process. The MMTTC NIT Warangal has been conducting various programs, online and offline following MMTTP Guidelines and UGC Regulations.

How to Apply? :

Interested participants are required to register by using the online form, link provided below, on or before Last Date. There is **NO REGISTRATION FEE.** It is mandatory to submit the **Nomination Form** from your organization to consider your application.

Registration link: https://mmc.ugc.ac.in/registration/Index

or through Google Form: https://forms.gle/QuZ5jrtwjkPcg4w48

Important Dates:

Last Date of Application: 31st January 2026

Intimation of Selection: 1st February 2026

Program Coordinators

Prof. Sanjaya Kumar Panda
Assistant Professor
Department of CSE
Ph.: 9861126947
Email: sanjaya@nitw.ac.in

Prof. Manjubala Bisi
Assistant Professor
Department of CSE
Ph.: 9502940360
Email: manjubalabisi@nitw.ac.in

Prof. M. Sailaja Kumari
Coordinator, UGC-MMTTC &
Head, Centre for Training and Learning
& Professor of Electrical Engineering
NIT Warangal
Email: ctl_hod@nitw.ac.in

MALAVIYA MISSION TEACHER TRAINING CENTRE

NATIONAL INSTITUTE OF TECHNOLOGY WARANGAL

For Queries, Contact: Office: 0870-2462686
Email: ctl_hod@nitw.ac.in Website: www.nitw.ac.in